



**SUMMIT
ARCHITECTURE,
PA**

125 MAIN STREET, PO BOX 2912
HIGHLANDS, NC 28741
828-526-0328 FAX 828-526-9124

MEMBER OF THE AMERICAN
INSTITUTE OF ARCHITECTS

UNLESS SEALED BY THE ARCHITECT,
DRAWINGS ARE FOR INTERIM REVIEW
ONLY AND NOT INTENDED FOR
BIDDING, PROCUREMENT, PERMIT, OR
CONSTRUCTION PURPOSES.



THIS DRAWING IS THE PROPERTY OF THE ARCHITECT AND
IS NOT TO BE REPRODUCED OR REPRODUCED WITHOUT WRITTEN
PERMISSION FROM THE ARCHITECT.

COPYRIGHT 2021
SUMMIT ARCHITECTURE, PA

**SANCTUARY
ON FIRST
COTTAGE A**
FIRST STREET
HIGHLANDS, NC

NOTE TO CONTRACTOR:
-CONTRACTOR SHALL VISIT THE SITE & VERIFY ALL
EXISTING CONDITIONS PRIOR TO START OF
CONSTRUCTION.
-DO NOT SCALE FROM THESE DRAWINGS.
-SHOULD ANY INCONSISTENCIES OR DISCREPANCIES BE
FOUND, NOTIFY THE ARCHITECT PRIOR TO PROCEEDING
WITH THE WORK.

**ENTRY & RIGHT SIDE
EXTERIOR
ELEVATIONS**

DATE
December 16, 2021

REVISIONS

A12

SSCOTTAGA-CD-BWG



**ENTRY EXTERIOR
ELEVATION**

SCALE: 1/4"=1'-0"



**RIGHT SIDE EXTERIOR
ELEVATION**

SCALE: 1/4"=1'-0"



**SUMMIT
ARCHITECTURE,
PA**

125 MAIN STREET, PO BOX 2912
HIGHLANDS, NC 28741
828-526-0328 FAX 828-526-9124

MEMBER OF THE AMERICAN
INSTITUTE OF ARCHITECTS

UNLESS SEALED BY THE ARCHITECT,
DRAWINGS ARE FOR INTERIM REVIEW
ONLY AND NOT INTENDED FOR
BIDDING, PROCUREMENT, PERMIT, OR
CONSTRUCTION PURPOSES.



THIS DRAWING IS THE PROPERTY OF THE ARCHITECT AND
IS NOT TO BE REPRODUCED OR REPRODUCED WITHOUT WRITTEN
PERMISSION FROM THE ARCHITECT.

COPYRIGHT 2021
SUMMIT ARCHITECTURE, PA

**SANCTUARY
ON FIRST
COTTAGE A**
FIRST STREET
HIGHLANDS, NC

NOTE TO CONTRACTOR:
-CONTRACTOR SHALL VISIT THE SITE & VERIFY ALL
EXISTING CONDITIONS PRIOR TO START OF
CONSTRUCTION.
-DO NOT SCALE FROM THESE DRAWINGS.
-SHOULD ANY INCONSISTENCIES OR DISCREPANCIES BE
FOUND, NOTIFY THE ARCHITECT PRIOR TO PROCEEDING
WITH THE WORK.

**REAR & LEFT SIDE
EXTERIOR
ELEVATIONS**

DATE
December 16, 2021

REVISIONS

A13

SHCOTTAGAL-01.DWG



REAR EXTERIOR
ELEVATION

RAILING SCALE: 1/4"=1'-0"

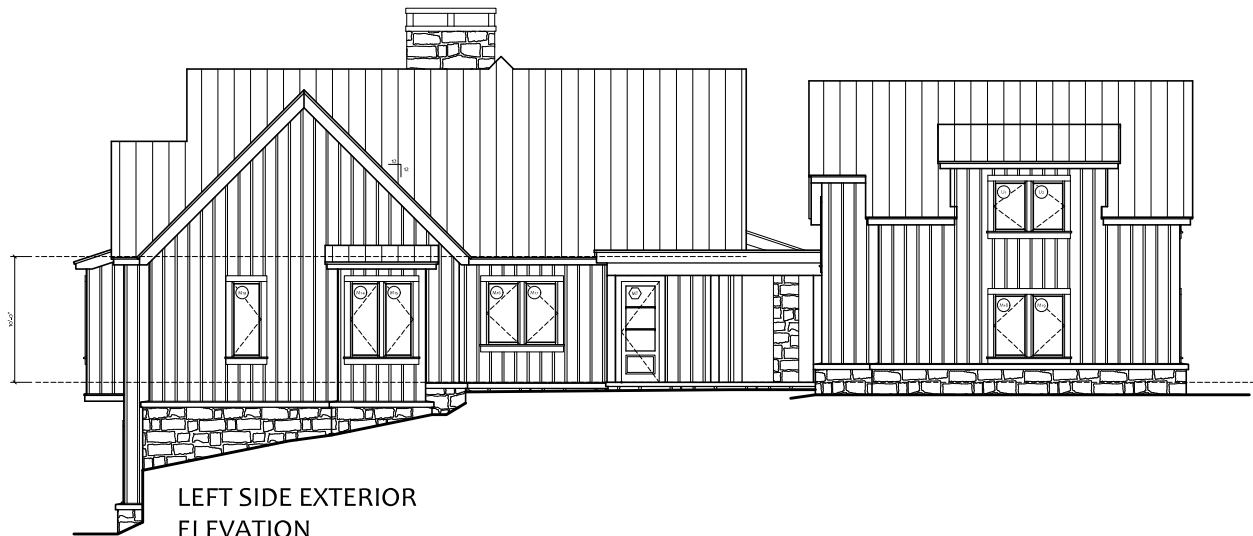

LEFT SIDE EXTERIOR
ELEVATION

SCALE: 1/4"=1'-0"