



SUMMIT ARCHITECTURE, PA
 915 MAIN STREET, PO BOX 2092
 HIGHLANDS, NC 28741
 838-536-0338 FAX 838-536-9184
 MEMBER OF THE AMERICAN INSTITUTE OF ARCHITECTS

THESE PLANS ARE THE PROPERTY OF THE ARCHITECT AND ARE TO BE USED ONLY FOR THE PROJECT AND SITE SPECIFICALLY IDENTIFIED HEREON. ANY REUSE OR REPRODUCTION OF THESE PLANS WITHOUT THE WRITTEN CONSENT OF THE ARCHITECT IS STRICTLY PROHIBITED.
 COPYRIGHT 2021
 SUMMIT ARCHITECTURE, PA

SANCTUARY LOT 152 RESIDENCE
 LONESOME VALLEY CASHIERS, NC

NOTE TO CONTRACTOR:
 ALL DIMENSIONS ARE TO FACE UNLESS OTHERWISE NOTED.
 ALL DIMENSIONS ARE TO FACE UNLESS OTHERWISE NOTED.
 ALL DIMENSIONS ARE TO FACE UNLESS OTHERWISE NOTED.
 ALL DIMENSIONS ARE TO FACE UNLESS OTHERWISE NOTED.

EXISTING SITE PLAN

DATE
 May 18, 2021

REVISIONS

P1
 SANCTUARY BLDG
 NOT RELEASED FOR CONSTRUCTION

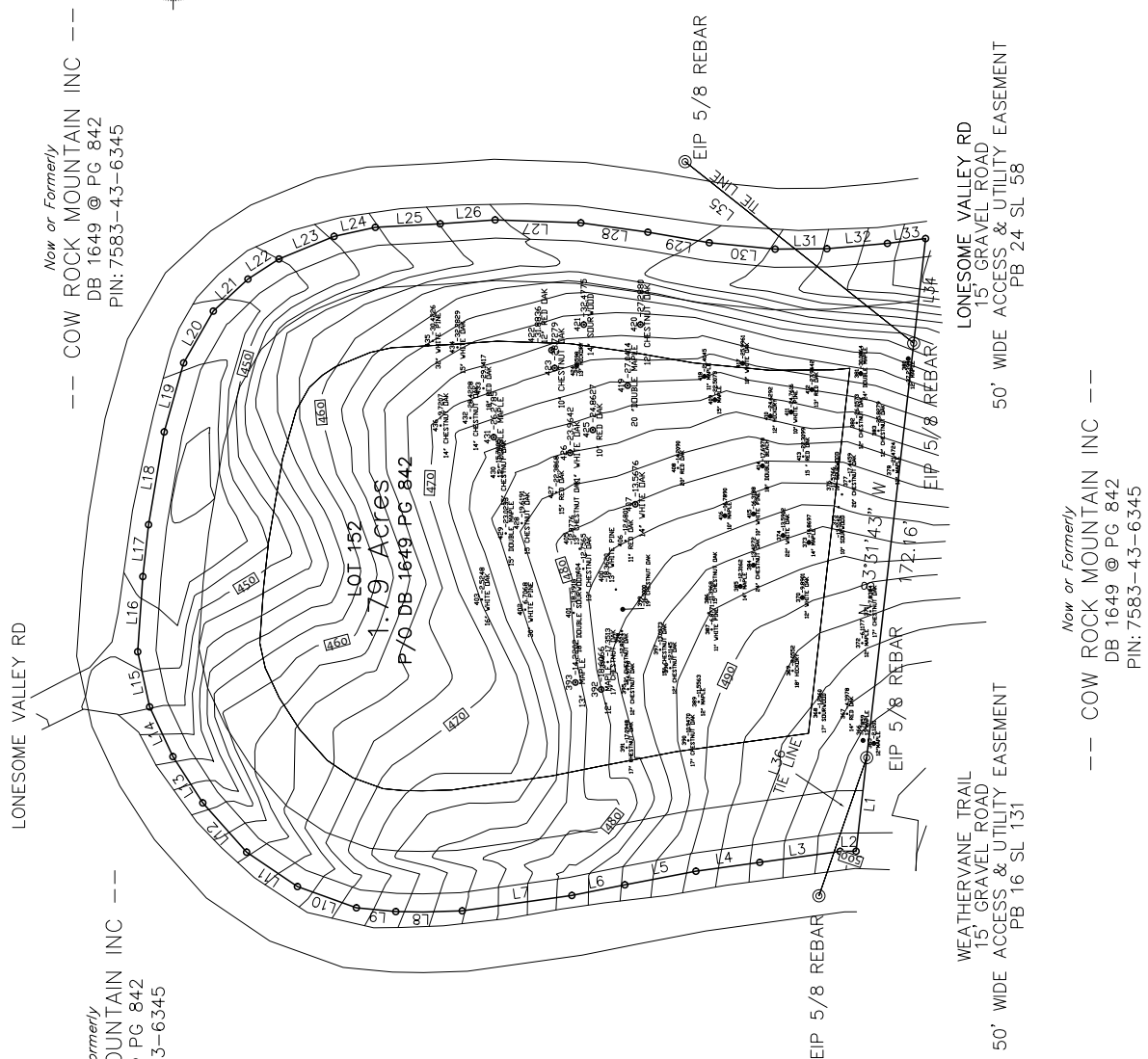

Now or Formerly
 COW ROCK MOUNTAIN INC
 DB 1649 @ PG 842
 PIN: 7583-43-6345

Now or Formerly
 COW ROCK MOUNTAIN INC
 DB 1649 @ PG 842
 PIN: 7583-43-6345

Now or Formerly
 COW ROCK MOUNTAIN INC
 DB 1649 @ PG 842
 PIN: 7583-43-6345

LINE	BEARING	DISTANCE
L1	N 83°31'43" W	38.87
L2	N 00°28'45" W	6.58
L3	N 07°48'07" W	33.46
L4	N 07°53'39" W	26.61
L5	N 10°51'05" W	29.84
L6	N 11°19'11" W	22.30
L7	N 07°59'18" W	45.70
L8	N 00°58'00" E	11.29
L9	N 05°29'46" E	16.34
L10	N 19°49'21" E	25.84
L11	N 34°08'07" E	25.33
L12	N 48°20'57" E	21.20
L13	N 57°10'43" E	22.75
L14	N 64°53'24" E	22.64
L15	N 77°46'52" E	23.29
L16	S 86°06'56" E	31.12
L17	S 83°41'52" E	29.62
L18	S 80°25'31" E	38.81
L19	S 74°14'59" E	29.62
L20	S 60°13'07" E	24.63
L21	S 42°43'57" E	19.44
L22	S 32°58'31" E	15.27
L23	S 22°20'03" E	24.57
L24	S 12°20'39" E	17.43
L25	S 03°06'22" E	26.92
L26	S 04°04'51" E	22.70
L27	S 01°59'05" W	35.40
L28	S 07°53'46" W	27.92
L29	S 09°46'20" W	25.70
L30	S 05°32'48" W	27.30
L31	S 00°25'29" E	21.38
L32	S 05°03'44" E	25.03
L33	S 07°11'59" E	15.89
L34	N 83°31'43" W	43.47
L35	N 38°27'51" E	120.47
L36	N 70°57'06" W	60.33

EXISTING SITE PLAN
 SCALE: 1"=20'-0"



SUMMIT ARCHITECTURE, PA
 915 MAIN STREET, PO BOX 2092
 HIGHLANDS, NC 28741
 838-536-0938 FAX 838-536-9194
 MEMBER OF THE AMERICAN INSTITUTE OF ARCHITECTS

SANCTUARY LOT 152 RESIDENCE
 LONESOME VALLEY CASHIERS, NC

PROPOSED SITE PLAN

DATE
 May 18, 2021

REVISIONS

P2
 NOT RELEASED FOR CONSTRUCTION

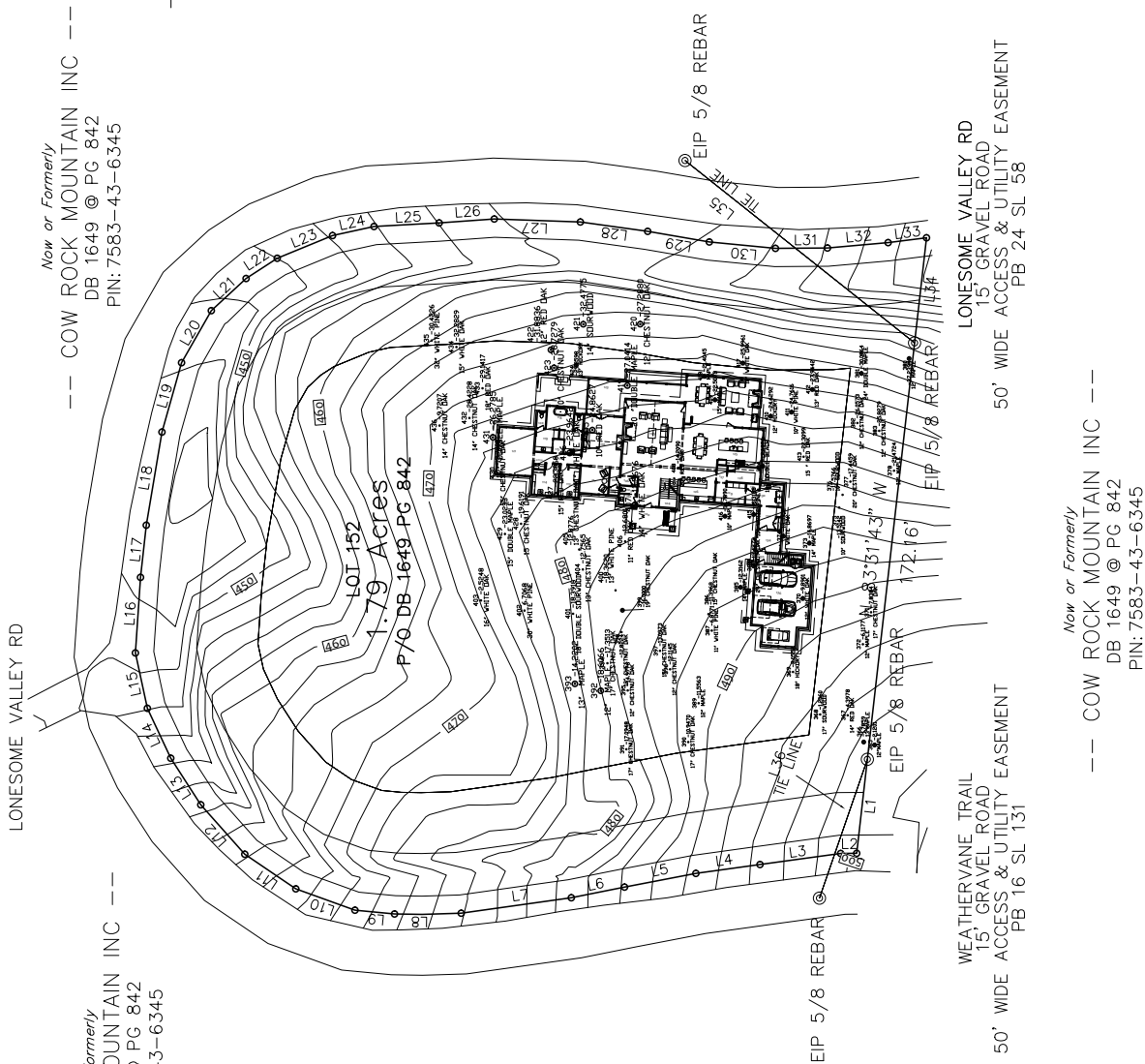

Now or Formerly
 COW ROCK MOUNTAIN INC
 DB 1649 @ PG 842
 PIN: 7583-43-6345

Now or Formerly
 COW ROCK MOUNTAIN INC
 DB 1649 @ PG 842
 PIN: 7583-43-6345

Now or Formerly
 COW ROCK MOUNTAIN INC
 DB 1649 @ PG 842
 PIN: 7583-43-6345

LINE	BEARING	DISTANCE
1	N 83°31'43" W	38.87
2	N 00°28'45" W	16.58
3	N 07°48'07" W	33.46
4	N 07°53'39" W	26.61
5	N 10°51'05" W	29.84
6	N 11°19'11" W	22.30
7	N 07°59'18" W	45.70
8	N 00°58'00" E	11.29
9	N 05°25'46" E	16.34
10	N 19°49'21" E	25.84
11	N 34°08'07" E	25.33
12	N 48°20'57" E	27.20
13	N 57°10'43" E	22.75
14	N 64°53'24" E	22.64
15	N 77°46'52" E	23.29
16	S 86°06'56" E	31.12
17	S 83°41'52" E	21.53
18	S 80°29'31" E	38.81
19	S 74°14'50" E	29.82
20	S 60°13'07" E	24.63
21	S 42°43'57" E	19.44
22	S 32°58'31" E	15.27
23	S 22°20'03" E	24.57
24	S 12°20'38" E	17.43
25	S 03°06'22" E	26.82
26	S 04°04'51" E	22.70
27	S 01°59'05" W	35.40
28	S 07°53'46" W	27.92
29	S 09°46'20" W	25.70
30	S 05°32'48" W	27.30
31	S 00°25'29" E	21.38
32	S 05°03'44" E	25.03
33	S 07°11'59" E	15.89
34	N 83°31'43" W	43.87
35	N 38°27'51" E	120.47
36	N 70°57'06" W	160.33

PROPOSED SITE PLAN
 SCALE: 1"=30'-0"